

# LOBO LURE COURSING CLUB (LLCC)

FTS: Cindy Sisson

PO Box 909

Mountainair, NM 87036

[Cynthia.Sisson@gmail.com](mailto:Cynthia.Sisson@gmail.com) (318) 518-8649

[Club website](#)

**HIPICO POLO GROUNDS,  
100 S Polo Dr, Santa Fe, NM 87507**

## Direction from I-25:

- Take I-25 Exit 276 (NM-599) from either the north or south
- Go northwest on NM-599 for a little over 3.1 miles to Paseo Real [56]
- Turn left on Paseo Real, continue for ~2.2 miles to South Polo Drive
- Turn right on South Polo Drive
- Follow South Polo Drive all the way through HIPICO to the polo field.  
Park on the EAST side of the polo field

If you are staying in Santa Fe, check the GPS on your phone for directions from your location. You can go through Santa Fe using Rodeo Road which becomes Airport Road then becomes Paseo Real. Turn right on South Polo Dr.



***There will be a port-a-potty on-site.***

**COVID PROTOCOLS:** LLCC will be following State of New Mexico Covid-19 guidelines: <https://cv.nmhealth.org/public-health-orders-and-executive-orders/>

Regional Entries and Sunday Early entries close **Wednesday 12/15/2021.**

## PREMIUM LIST



**SATURDAY DECEMBER 18, 2021**

## **REGION 3 ASFA REGIONAL INVITATIONAL**

### **LURE COURSING TRIAL**

### **ALL ASFA SIGHTHOUND BREEDS**

ALL DOGS ENTERED MUST HAVE AT LEAST 1 ASFA POINT OR HAVE OTHER ELIGIBILITY AS LISTED IN THIS PREMIUM

**BEST IN REGIONAL WILL BE OFFERED SATURDAY**

**SUNDAY DECEMBER 19, 2021**

### **ASFA LURE COURSING TRIAL & LCI STAKES**

**NO BEST IN FIELD ON SUNDAY**

*These trials are being held in memory of  
Beth Anne Gordon, Sunsprint Greyhounds*

**HIPICO POLO GROUNDS,  
100 S Polo Dr, Santa Fe, NM 87507**

## **ENTRY FEES: No day of trial entries for the Saturday Regional Invitational**

**Saturday/Regional:** \$25 first entry, \$15 additional dogs (same owner)

**Sunday Early Entries:** \$20 first entry, \$15 additional dogs (same owner)

**Day of Trial Entries (Sunday only):** \$25/entry, no multi-dog discount.

**Certification runs (Sunday only):** \$10/dog, only 5 cert runs available

Permission has been granted by the American Sighthound Field Association for the holding of this event under ASFA Rules and Regulations.

Audrey Silverstein, Chairperson, ASFA Scheduling Committee

Go to [www.ASFA.org](http://www.ASFA.org) for online Rulebook, Policies, Contacts, Clubs, Trial Schedules, Trial Results & much more.

***These trials are being held  
in memory of  
Beth Anne Gordon  
Sunsprint Greyhounds***



Beth Anne was a classy, sassy red-headed fireball. She was a long-time participant in lure coursing, open field coursing, and conformation showing her greyhounds throughout the country. She was an AKC lure coursing judge as well as LLCC's ASFA Field Trial Secretary for many years. If there was a dog show going on anywhere around New Mexico, Beth Anne and her greyhounds were sure to be there.

A very special trophy has been donated in Beth Anne's memory for the highest scoring greyhound over the weekend (Saturday + Sunday scores. Many thanks to Fran Zeller for the custom-made 42" round plush greyhound bed in Beth Anne's favorite pastel colors.

**Lobo Lure Coursing Officers:**

President Phil Fullam Secretary Kathy Richter-Sand  
Vice President Sandye Abbate Treasurer Elissa Thompson

Board of Directors: David Abbate, Kathy Richter-Sand, Gale Lovato

LLCC ASFA Delegate: Leonore Abordo

ASFA Region 3 Director: Tom Golcher

**JUDGES AND THEIR ASSIGNMENTS:**

Leonore Abordo P.O. Box 760, Sandia Park, NM 87047

Phil Fullam 11019 Woodland Ave NE, Albuquerque, NM 87112

Heather Minnich P.O. Box 294, Hudson, WY 82515

Robert Place 190 Highway 165, Placitas, NM 87043

**SATURDAY REGIONAL**

JUDGE	A	Az	Ba	B	C	G	Ib	IW	I G	P	R	S	SD	SI	SW	W	Sgl	Pr v
Leo					X		X	X	X	X	X	X	X					
Phil						X								X	X	X		X
Heather	X	X	X	X								X					X	
Robert	X	X	X	X	X	X	X	X	X	X	X		X	X	X	X	X	X

Tentative running order: Singles & Borzoi at the beginning, Greyhounds at the end.

**SUNDAY**

**S = Single Judge**

JUDGE	A	Az	Ba	B	C	G	Ib	IW	I G	P	R	S	SD	SI	SW	W	Sgl	Pr v
Leo	X	X	X		X		X	X	X	X								
Phil						S					X	X	X	X	X	X	X	X
Heather	X	X	X	S	X		X	X	X	X	X	X	X	X	X	X	X	X

Phil will judge all LCI stakes as a single judge

Field Trial Chairman	Sandye Abbate <a href="mailto:SandyeAbbate71@gmail.com">SandyeAbbate71@gmail.com</a>
Field Trial Secretary	Cindy Sisson <a href="mailto:Cynthia.Sisson@gmail.com">Cynthia.Sisson@gmail.com</a> PO Box 909 Mountainair, NM 87036 (318) 518-8649 (cell)
Lure Operators	Leonore Abordo, Phil Fullam, Heather Minnich
Huntmasters	Sandye Abatte, Leonore Abordo, Gale Lovato
Inspection	Amy Downey, Gale Lovato, Pamela Mohn, Cindy Sisson

## ENTRY FEES:

Make out checks to LLCC or send entry funds via PayPal to [FTSLLCC@gmail.com](mailto:FTSLLCC@gmail.com)

If using PayPal, please either send as "Friends and Family" or add \$2.00 per transaction. Include dog name(s), day(s) entered, and stakes entered.

**Regional Entry Fee (Saturday):** \$25 first entry/day, \$15 additional dogs from the same owner. Note that Early Entries are **required** for the Saturday Regional Invitational.

**Early Entries (Sunday only):** \$20 first entry/day, \$15 additional dogs from same owner.

**Day of Trial Entries (Sunday only):** \$25/entry, no multi-dog discount.

**Certification runs (Sunday only):** \$10. If you want to certify your dog and run in the Sunday trial, send in entries for a Certification run (\$10) along with an entry in Singles. If your dog passes the Certification run, it can be moved to the appropriate Open or Veterans Stake. **ONLY 5 CERT RUNS WILL BE OFFERED**, please send in a pre-entry to guarantee your dog's spot.

**TRIAL HOURS:** From 7:00 AM until after ribbons are awarded

**SATURDAY: TRIAL ROLL CALL 8:00 AM**

**SUNDAY: CERTIFICATION ROLL 8:00 AM, TRIAL ROLL CALL 8:30 AM or 10 minutes after the conclusion of cert runs, whichever is later.**

### **Entries will be acknowledged by email**

Late, incomplete, unsigned, unpaid, or conditional entries will not be accepted. Substitutions may be made for hounds lame or in season prior to roll call. Property owners and the LLCC, or its members are not responsible for any accidents or injury at these trials.

## **RIBBONS:**

***Rosettes will be offered by ASFA for all placements at the Saturday Regional Invitational.***

**On Sunday, Ribbons will be offered by LLCC for all placements.**

**First=Blue, Second=Red, Third=Yellow, Fourth=White, NBQ=Green**

**Highest Scoring Single=Navy/Gold, Best of Breed=Purple/Gold,**

**& Best in Regional=Red, White & Blue (Saturday only), Bench=Light Green,**

**Kennel and Breeder = Pink and Light Green**

***No Best in Field will be offered on Sunday***

## **ELIGIBLE BREEDS & REGISTRY FOR THE TRIALS**

### **Regional Invitational Eligibility (Saturday 12/18 entries):**

Any hound that is ASFA pointed or is pointed in its country of residence or is AKC pointed, is eligible to enter a Regional Invitational in an appropriate stake, including Single Stake. Proof of non-ASFA points for hounds should be in the form of a photocopy of the certificate, or a page of formal printing, included with the entry. For a Provisional breed to be eligible, the entry must have one first placement, or two second placements, with competition in the Provisional Stake. All points or placements must be earned by the closing date of the event. Hounds entered in the Single Stake are not eligible to be entered in Breeder, Kennel, or Bench stakes.

Only purebred Afghan Hounds, Azawakhs, Basenjis, Borzoi, Cirneco dell'Etna, Greyhounds, Ibizan Hounds, Irish Wolfhounds, Italian Greyhounds, Pharaoh Hounds, Rhodesian Ridgebacks, Salukis, Scottish Deerhounds, Silken Windhound, Sloughis, Whippets, and Provisional breeds may be entered in the regular stakes.

Current Provisional breeds include purebred Chart Polski, Galgo Español, Magyar Agar, Peruvian Inca Orchid, Portuguese Podengo (Pequeno), Portuguese Podengo (Medio & Grande), and must be individually registered with the appropriate registry.

All entries shall be individually registered with the AKC (including ILP & PAL), the NGA, the UKC, the FCI, an ASFA-recognized foreign or ASFA Board approved registry or possess a CRN from the SPDBS. A photocopy of acceptable registry must be submitted with each hound's first ASFA field trial entry; this requirement is waived for greyhounds registered with the NGA.

### **REGULAR STAKES OFFERED**

**OPEN STAKE:** Any eligible sighthound that has met certification requirements, excluding ASFA Field Champions of record.

**FIELD CHAMPION STAKE:** Any ASFA Field Champion.

**VETERAN STAKE:** Any eligible hound whose age is at least six years and has met certification requirements, except Irish Wolfhounds whose age shall be at least five years, and Afghan Hounds, Rhodesian Ridgebacks, Salukis, and Whippets whose age shall be at least seven years. Points go toward V-FCh or V-LCM titles.

**SINGLE STAKE:** Any eligible sighthound including those disqualified to run in other stakes. Each hound runs alone. Not eligible for Best of Breed or Best in Field. Hounds are eligible to earn TCP and CPX titles from the Singles stake. Provisional breeds are not eligible for these titles.

**PROVISIONAL STAKE:** Any eligible sighthound of a Provisional stake breed that has met certification requirements. Not eligible to compete in Best of Breed or Best in Field.

### **NON-REGULAR STAKES OFFERED (Saturday Invitational only)**

**KENNEL STAKE:** For any two hounds – designated upon entry – of the same breed which are owned by and living with the same individual. Hounds must be entered in Open, FCh, or Veterans.

**BREEDER STAKE:** For any two hounds – designated upon entry – of the same breed which are bred or co-bred by the same individual. Hounds must be entered in Open, FCh, or Veterans.

**BENCH STAKE:** For any hound eligible to enter a regular stake (Open, FCh, or Veterans) that has a conformation champion title from the AKC, CKC, or both, or a conformation grand champion title from the UKC. A copy of the hound's championship certificate must accompany entry in this stake.



### CONDITIONS OF ENTRY:

- ⇒ All entries must be one year or older on the day of the trial.
- ⇒ Stakes will be split into flights by public random draw if the entry in any regular stake is 20 or more.
- ⇒ Bitches in season, lame hounds and hounds with breed disqualifications will be excused at roll call.
- ⇒ Spayed, neutered, monorchid or cryptorchid hounds without breed disqualifications may be entered.
- ⇒ Hounds with breed disqualifications are not eligible to enter except in the Single Stake and LCI Stake.
- ⇒ Hounds not present at the time of roll call will be scratched.
- ⇒ All hounds will run twice, in trios if possible or braces (except in the Single Stake), unless excused, dismissed or disqualified.
- ⇒ **\$25 fine for returned checks.**

### OTHER:

- ⇒ LLCC and property owners assume no liability for any accident or injury to any person or dog before, during or after these Trials.
- ⇒ All animals on Trial grounds are expected to be current on vaccinations as required by New Mexico State Law.
- ⇒ There will be a \$5 fine assessed for any hound loose on the field, other than those running the course in progress. \$5 fine for delay of trial at judge's discretion.
- ⇒ Everyone must clean up after themselves and their dogs.

### **ON HIPICO PROPERTY:**

#### **NO SMOKING OR FIRES OF ANY KIND**

**No possession and/or consumption of a personal supply of ALCOHOL, including inside private vehicles located in the parking areas.**

**Bring your own Food, Water, and Shade.**

**EQUIPMENT AND COURSE PLANS:** Type of lure machine: battery-powered continuous-loop system. Continuous loop equipment will be used. Type of lures: lure will consist of highly visible white and/or black plastic. Back-up equipment will be available. The elevation is ~ 7,200 feet.

Courses will be reversed for finals, runoffs, and Best in Field. LLCC reserves the right to alter the course plans, as required, by weather and/or field conditions on the day of the trial.

### **SATURDAY** **Regional** **780 yards**

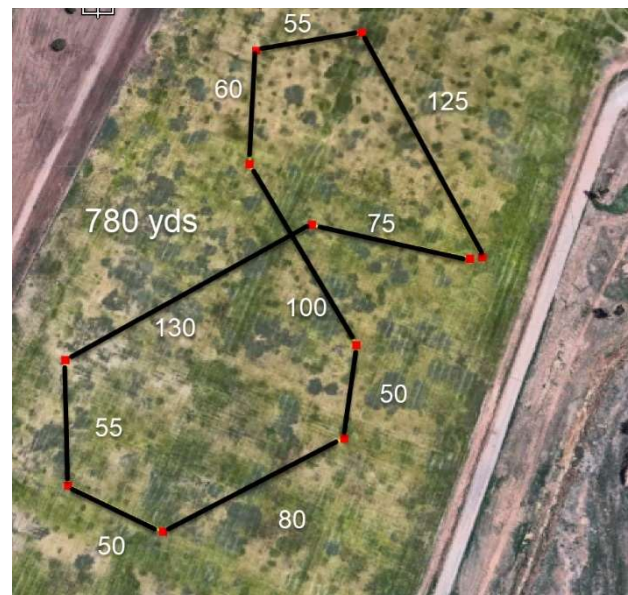

### **SUNDAY** **710 yards**

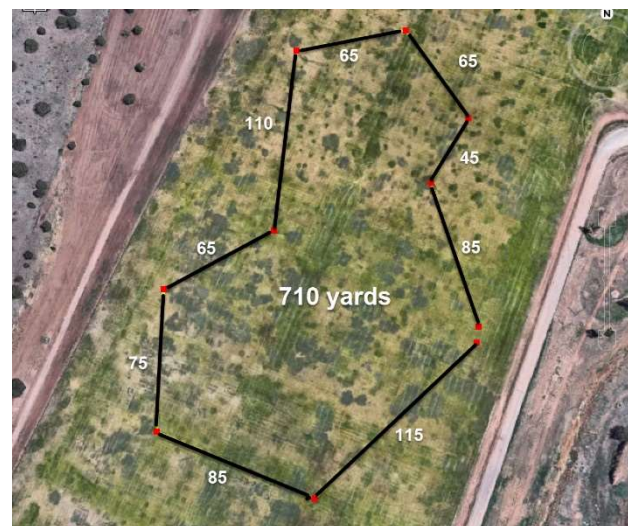

## Motels and RV parking that allow dogs:

*Please make reservations early – Santa Fe is popular during the holidays!  
Please let motels know you are traveling with dogs, and double check about their dog policies. Additional dog-friendly motels are available, both in Santa Fe and in Albuquerque, 1 hour south of the field.*

La Quinta Inn by Wyndham Santa Fe  
4298 Cerrillos Road, Santa Fe, New Mexico 87507  
+1-505-471-1142

Santa Fe Motel and Inn (max 2 dogs, pet fee)  
510 Cerrillos Rd, Santa Fe, NM 87501  
(800) 930-5002

The RV Park at HIPICO Santa Fe  
<https://www.hipicosantafe.com/rv-park-at-hipico-santa-fe-2/>  
For questions: email [rv@hipicosantafe.com](mailto:rv@hipicosantafe.com) or call (505) 474-0999.

---

### EMERGENCY VETERINARIAN

SMITH VETERINARY HOSPITAL <https://svh-nm.com/>  
600 Alta Vista St. Santa Fe, New Mexico 87505

AFTER HOUR EMERGENCY HOSPITAL: 505-884-3433, call before arrival

Saturday:

Clinic Hours | 8:00 AM - 12:00 PM

Urgent Care | 12:00 PM - 4:00 PM

Sunday:

Urgent Care Only | 8:00 AM - 4:00 PM

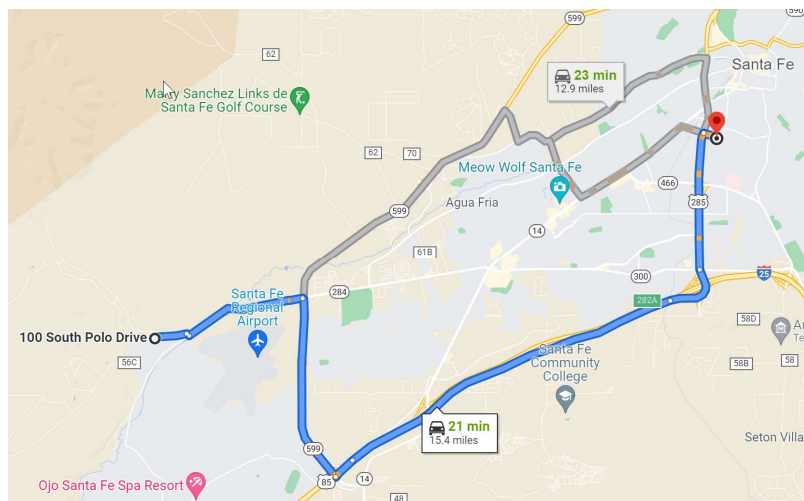

## ASFA COURSING COVID-19 EVENT WAIVER

I fully attest to the best of my knowledge that I do not have COVID-19 at the time of attending this event. I also attest that I have NOT been in contact with or exposed to any known carrier of COVID-19 within the past 14 days. I agree that I am attending this ASFA event entirely at my own risk and take full responsibility for my own health and safety during this event. I will follow all ASFA and host club rules and requirements to reduce any exposure and possibility of contracting or spreading the virus. I will also fully cooperate with any city, county or state guidelines that have jurisdiction in the area in which the event is taking place.

I fully submit that the American Sighthound Field Association (ASFA), host club, the venue that I am attending, and any workers or volunteers, are in no way liable for any present or future COVID-19 exposure incurred at any time by any person, in attendance or not in attendance, during or after this event.

PRINT NAME: \_\_\_\_\_

SIGNATURE: \_\_\_\_\_

EMAIL: \_\_\_\_\_

DATE: \_\_\_\_\_

***WAIVER MUST BE FILLED OUT AND SIGNED FOR EVERY PERSON ON THE FIELD.***

*Please sign and turn in at roll call each day. We will have extra copies if you forget yours.*

**AMERICAN SIGHTHOUND FIELD ASSOCIATION  
HOUND CERTIFICATION**

**Rule effective October 1, 1994: Ch. V, Sec. 4 (a) OPEN STAKE:** *To be eligible to enter the open stake, a hound must have been certified by a licensed judge within the year preceding the closing date for the entry or have previously competed in the Open Stake.* This eligibility requirement also applies to a hound entered in the Provisional or Veteran Stake, which has not competed in Open previously. Please complete this portion of this form and attach it to the entry form for the hound's first entry, including an entry for a Fun Trial.

Registered Name of Hound: \_\_\_\_\_

Registration Number: \_\_\_\_\_ Breed: \_\_\_\_\_

Registered Owner's Name: \_\_\_\_\_

I hereby certify that on (date) \_\_\_\_\_, the above-named hound completed a lure course of at least 500 yards, running with another hound of the same breed (or another breed with a similar running style). During the course the above-named hound showed no inclination to interfere with the other hound. I further certify that I am a licensed judge for the ASFA.

Name of Licensed Judge: \_\_\_\_\_

Signature: \_\_\_\_\_ Date: \_\_\_\_\_

I hereby certify that the hound running in the certification course is the hound identified above and that information provided on this form is true and correct.

Signature: \_\_\_\_\_ Date: \_\_\_\_\_

Owner or Authorized Agent of Hound

This certification form must be attached to the entry form the first time this hound is entered in an open, Provisional, or veteran stake. Any hound entered in open, provisional, or veteran (as a first time entered hound), which has not been certified, shall be declared ineligible by the records coordinator and shall forfeit any points and placements awarded.

**PLEASE RETAIN A COPY FOR YOUR RECORDS.**

**AMERICAN SIGHTHOUND FIELD ASSOCIATION  
HOUND CERTIFICATION WAIVER**

**Waiver of Requirement:** *This requirement will be waived for a hound that has earned a lure coursing or racing title from another recognized organization, if such title requires competition, and if a waiver for such title has been approved by the ASFA, or a CKC Hound Certification Form.* If your hound qualifies for a waiver, complete this portion of this form and attach it to your entry form. Proof of waivers must accompany this certification form.

Registered Name of Hound: \_\_\_\_\_

Registration Number: \_\_\_\_\_ Breed: \_\_\_\_\_

Registered Owner's Name: \_\_\_\_\_

**CKC:** FCH FCHX

**AKC:** QC SC FC

Hound Certification previously submitted.

I hereby certify that the hound identified above has completed the requirements for the title indicated above (or that the required Certification was previously submitted) and that the information provided on this form is true and correct.

Signature: \_\_\_\_\_ Date: \_\_\_\_\_

Owner or Authorized Agent of Hound

## **SPECIAL STAKES ENTRY FORM**

*Include \$5 for each Bench Stake Entry and \$5 for each pair of hounds in a Kennel or Breeder Stake Entry.*

**BENCH STAKE for Breed:** \_\_\_\_\_

**Call Name:** \_\_\_\_\_

**Registered Name:** \_\_\_\_\_

*Please include a copy of the hound's Championship certificate with your entry*

**Owner Name(s):** \_\_\_\_\_

**KENNEL STAKE for Breed:** \_\_\_\_\_

**Hound #1 Call Name:** \_\_\_\_\_

**Registered Name:** \_\_\_\_\_

**Owner Name(s):** \_\_\_\_\_

**Hound #2 Call Name:** \_\_\_\_\_

**Registered Name:** \_\_\_\_\_

**Owner Name(s):** \_\_\_\_\_

**BREEDER STAKE for Breed:** \_\_\_\_\_

**Hound #1 Call Name:** \_\_\_\_\_

**Registered Name:** \_\_\_\_\_

**Owner Name(s):** \_\_\_\_\_

**Hound #2 Call Name:** \_\_\_\_\_

**Registered Name:** \_\_\_\_\_

**Owner Name(s):** \_\_\_\_\_

## OFFICIAL AMERICAN SIGHTHOUND FIELD ASSOCIATION ENTRY FORM

**LOBO LURE COURSING CLUB**

Saturday December 18, 2021 HIPICO Polo Grounds, 100 S Polo Dr, Santa Fe, NM  
**ENTRIES close WEDNESDAY December 15, 2021 NO DAY OF TRIAL ENTRIES**  
 Send SIGNED entries to FTS: Cindy Sisson PO Box 909 Mountainair, NM 87036  
[Cynthia.Sisson@gmail.com](mailto:Cynthia.Sisson@gmail.com) (318)518-8649 (cell)

Checks should be made out to "LLCC" (US funds only) or send entry fees via PayPal to [FTSLCC@gmail.com](mailto:FTSLCC@gmail.com) with an extra \$2/transaction and a note on dog name(s) and stake(s)

**Entry fees: \$25 per hound. \$15 additional hounds. \$5 Special Stakes.**

Fee Paid \_\_\_\_\_ The Field Secretary cannot accept conditional, unsigned, incomplete or unpaid entries; please check your completed entry carefully.

Breed:	Call Name:		
Registered Name of Hound:			
Stake: <input type="checkbox"/> Open <input type="checkbox"/> FCH <input type="checkbox"/> Veteran <input type="checkbox"/> Single <input type="checkbox"/> Provisional		Additional Stakes <input type="checkbox"/> Kennel <input type="checkbox"/> Breeder <input type="checkbox"/> Bench	
Registration Number: (please write in registering body before number)			
<input type="checkbox"/> If possible, please separate my hounds	Date of Birth:	Sex: <input type="checkbox"/> Dog <input type="checkbox"/> Bitch	
Name of actual owner(s):			
Address:		Phone:	
City:	State:	Zip:	
E-mail (Optional)		(Optional) Region of Residence:	
Emergency Contact: Name and phone number (optional)			
<input type="checkbox"/> Check if this is the first ASFA trial for this hound. Attach a Hound Certification or waiver if entered in Open, Veterans, Provisional. <input type="checkbox"/> Check if this is a first-time entry, a copy of the official Registration of this hound must accompany this entry unless NGA.			
<input type="checkbox"/> Check if any information has changed since the last ASFA trial entry. Regarding _____			
<input type="checkbox"/> Check if this hound has been dismissed within the last 6 trials entered. Must be marked in order to qualify for a "clean" trial requirement.			

I CERTIFY that I am the actual owner of this dog, or that I am the duly authorized agent of the actual owner whose name I have entered above. In consideration of the acceptance of this entry and the opportunity to have this dog judged and to win prize money, ribbons, or trophies, I (we) agree to abide by the rules and regulations of the American Sighthound Field Association in effect at the time of this lure field trial, and by any additional rules and regulations appearing in the premium list for this lure field trial. I (we) agree that the club holding this lure field trial has the right to refuse this entry for cause, which the club shall deem to be sufficient. I (we) agree to hold this club, its members, directors, governors, officers, agents or other functionaries, any employees of the aforementioned parties and the owner(s) of the trial premises or grounds harmless from any claim for loss or injury which may be alleged to have been caused directly or indirectly to any person or thing by the act of this dog while in or upon the lure field trial premises or grounds or near any entrance thereto and I (we) personally assume all responsibility and liability for any such claim, and I (we) further agree to hold the aforementioned parties harmless from any claim loss of this dog by disappearance, theft damage or injury be caused or alleged to be caused by the negligence of the club or any of the aforementioned parties or by the negligence of any person or any other cause or causes. I (we) certify and represent that the dog entered is not a hazard to person or other dogs. This entry is submitted for acceptance of the forgoing representations and agreements

**SIGNATURE** of owner or his agent duly authorized to make this entry \_\_\_\_\_  
 EF-A-LCI ~ 03-19

## OFFICIAL AMERICAN SIGHTHOUND FIELD ASSOCIATION ENTRY FORM

**LOBO LURE COURSING CLUB**

Saturday December 18, 2021 HIPICO Polo Grounds, 100 S Polo Dr, Santa Fe, NM  
**ENTRIES close WEDNESDAY December 15, 2021 NO DAY OF TRIAL ENTRIES**  
 Send SIGNED entries to FTS: Cindy Sisson PO Box 909 Mountainair, NM 87036  
[Cynthia.Sisson@gmail.com](mailto:Cynthia.Sisson@gmail.com) (318)518-8649 (cell)

Checks should be made out to "LLCC" (US funds only) or send entry fees via PayPal to [FTSLCC@gmail.com](mailto:FTSLCC@gmail.com) with an extra \$2/transaction and a note on dog name(s) and stake(s)

**Entry fees: \$25 per hound. \$15 additional hounds. \$5 Special Stakes.**

Fee Paid \_\_\_\_\_ The Field Secretary cannot accept conditional, unsigned, incomplete or unpaid entries; please check your completed entry carefully.

Breed:	Call Name:		
Registered Name of Hound:			
Stake: <input type="checkbox"/> Open <input type="checkbox"/> FCH <input type="checkbox"/> Veteran <input type="checkbox"/> Single <input type="checkbox"/> Provisional		Additional Stakes <input type="checkbox"/> Kennel <input type="checkbox"/> Breeder <input type="checkbox"/> Bench	
Registration Number: (please write in registering body before number)			
<input type="checkbox"/> If possible, please separate my hounds	Date of Birth:	Sex: <input type="checkbox"/> Dog <input type="checkbox"/> Bitch	
Name of actual owner(s):			
Address:		Phone:	
City:	State:	Zip:	
E-mail (Optional)		(Optional) Region of Residence:	
Emergency Contact: Name and phone number (optional)			
<input type="checkbox"/> Check if this is the first ASFA trial for this hound. Attach a Hound Certification or waiver if entered in Open, Veterans, Provisional. <input type="checkbox"/> Check if this is a first-time entry, a copy of the official Registration of this hound must accompany this entry unless NGA.			
<input type="checkbox"/> Check if any information has changed since the last ASFA trial entry. Regarding _____			
<input type="checkbox"/> Check if this hound has been dismissed within the last 6 trials entered. Must be marked in order to qualify for a "clean" trial requirement.			

I CERTIFY that I am the actual owner of this dog, or that I am the duly authorized agent of the actual owner whose name I have entered above. In consideration of the acceptance of this entry and the opportunity to have this dog judged and to win prize money, ribbons, or trophies, I (we) agree to abide by the rules and regulations of the American Sighthound Field Association in effect at the time of this lure field trial, and by any additional rules and regulations appearing in the premium list for this lure field trial. I (we) agree that the club holding this lure field trial has the right to refuse this entry for cause, which the club shall deem to be sufficient. I (we) agree to hold this club, its members, directors, governors, officers, agents or other functionaries, any employees of the aforementioned parties and the owner(s) of the trial premises or grounds harmless from any claim for loss or injury which may be alleged to have been caused directly or indirectly to any person or thing by the act of this dog while in or upon the lure field trial premises or grounds or near any entrance thereto and I (we) personally assume all responsibility and liability for any such claim, and I (we) further agree to hold the aforementioned parties harmless from any claim loss of this dog by disappearance, theft damage or injury be caused or alleged to be caused by the negligence of the club or any of the aforementioned parties or by the negligence of any person or any other cause or causes. I (we) certify and represent that the dog entered is not a hazard to person or other dogs. This entry is submitted for acceptance of the forgoing representations and agreements

**SIGNATURE** of owner or his agent duly authorized to make this entry \_\_\_\_\_  
 EF-A-LCI ~ 03-19



## OFFICIAL AMERICAN SIGHTHOUND FIELD ASSOCIATION ENTRY FORM

**LOBO LURE COURSING CLUB**

Sunday December 19, 2021 HIPICO Polo Grounds, 100 S Polo Dr, Santa Fe, NM

EARLY ENTRIES close WEDNESDAY December 15, 2021

Send SIGNED entries to FTS: Cindy Sisson PO Box 909 Mountainair, NM 87036

[Cynthia.Sisson@gmail.com](mailto:Cynthia.Sisson@gmail.com) (318)518-8649 (cell)Checks should be made out to "LLCC" (US funds only) or send entry fees via PayPal to [FTSLCC@gmail.com](mailto:FTSLCC@gmail.com) with an extra \$2/transaction and a note on dog name(s) and stake(s)

Early entry fees: \$20 per hound. \$15 additional hounds. Gate entry: \$25 per hound.

Fee Paid \_\_\_\_\_ The Field Secretary cannot accept conditional, unsigned, incomplete or unpaid entries; please check your completed entry carefully.

Breed:	Call Name:		
Registered Name of Hound:			
Stake: <input type="checkbox"/> Open <input type="checkbox"/> FCH <input type="checkbox"/> Veteran <input type="checkbox"/> Single <input type="checkbox"/> Provisional		Additional Stakes <input type="checkbox"/> Kennel <input type="checkbox"/> Breeder <input type="checkbox"/> Bench	
Registration Number: (please write in registering body before number)			
<input type="checkbox"/> If possible, please separate my hounds	Date of Birth:	Sex: <input type="checkbox"/> Dog <input type="checkbox"/> Bitch	
Name of actual owner(s):			
Address:		Phone:	
City:	State:	Zip:	
E-mail (Optional)		(Optional) Region of Residence:	
Emergency Contact: Name and phone number (optional)			
<input type="checkbox"/> Check if this is the first ASFA trial for this hound. Attach a Hound Certification or waiver if entered in Open, Veterans, Provisional.			
<input type="checkbox"/> Check if this is a first-time entry, a copy of the official Registration of this hound must accompany this entry unless NGA.			
<input type="checkbox"/> Check if any information has changed since the last ASFA trial entry. Regarding _____			
<input type="checkbox"/> Check if this hound has been dismissed within the last 6 trials entered. Must be marked in order to qualify for a "clean" trial requirement.			

I CERTIFY that I am the actual owner of this dog, or that I am the duly authorized agent of the actual owner whose name I have entered above. In consideration of the acceptance of this entry and the opportunity to have this dog judged and to win prize money, ribbons, or trophies, I (we) agree to abide by the rules and regulations of the American Sighthound Field Association in effect at the time of this lure field trial, and by any additional rules and regulations appearing in the premium list for this lure field trial. I (we) agree that the club holding this lure field trial has the right to refuse this entry for cause, which the club shall deem to be sufficient. I (we) agree to hold this club, its members, directors, governors, officers, agents or other functionaries, any employees of the aforementioned parties and the owner(s) of the trial premises or grounds harmless from any claim for loss or injury which may be alleged to have been caused directly or indirectly to any person or thing by the act of this dog while in or upon the lure field trial premises or grounds or near any entrance thereto and I (we) personally assume all responsibility and liability for any such claim, and I (we) further agree to hold the aforementioned parties harmless from any claim loss of this dog by disappearance, theft damage or injury be caused or alleged to be caused by the negligence of the club or any of the aforementioned parties or by the negligence of any person or any other cause or causes. I (we) certify and represent that the dog entered is not a hazard to person or other dogs. This entry is submitted for acceptance of the foregoing representations and agreements

SIGNATURE of owner or his agent duly authorized to make this entry \_\_\_\_\_

EF-A LCI ~ 03-19

## OFFICIAL AMERICAN SIGHTHOUND FIELD ASSOCIATION ENTRY FORM

**LOBO LURE COURSING CLUB**

Sunday December 19, 2021 HIPICO Polo Grounds, 100 S Polo Dr, Santa Fe, NM

EARLY ENTRIES close WEDNESDAY December 15, 2021

Send SIGNED entries to FTS: Cindy Sisson PO Box 909 Mountainair, NM 87036

[Cynthia.Sisson@gmail.com](mailto:Cynthia.Sisson@gmail.com) (318)518-8649 (cell)Checks should be made out to "LLCC" (US funds only) or send entry fees via PayPal to [FTSLCC@gmail.com](mailto:FTSLCC@gmail.com) with an extra \$2/transaction and a note on dog name(s) and stake(s)

Early entry fees: \$20 per hound. \$15 additional hounds. Gate entry: \$25 per hound.

Fee Paid \_\_\_\_\_ The Field Secretary cannot accept conditional, unsigned, incomplete or unpaid entries; please check your completed entry carefully.

Breed:	Call Name:		
Registered Name of Hound:			
Stake: <input type="checkbox"/> Open <input type="checkbox"/> FCH <input type="checkbox"/> Veteran <input type="checkbox"/> Single <input type="checkbox"/> Provisional		Additional Stakes <input type="checkbox"/> Kennel <input type="checkbox"/> Breeder <input type="checkbox"/> Bench	
Registration Number: (please write in registering body before number)			
<input type="checkbox"/> If possible, please separate my hounds	Date of Birth:	Sex: <input type="checkbox"/> Dog <input type="checkbox"/> Bitch	
Name of actual owner(s):			
Address:		Phone:	
City:	State:	Zip:	
E-mail (Optional)		(Optional) Region of Residence:	
Emergency Contact: Name and phone number (optional)			
<input type="checkbox"/> Check if this is the first ASFA trial for this hound. Attach a Hound Certification or waiver if entered in Open, Veterans, Provisional.			
<input type="checkbox"/> Check if this is a first-time entry, a copy of the official Registration of this hound must accompany this entry unless NGA.			
<input type="checkbox"/> Check if any information has changed since the last ASFA trial entry. Regarding _____			
<input type="checkbox"/> Check if this hound has been dismissed within the last 6 trials entered. Must be marked in order to qualify for a "clean" trial requirement.			

I CERTIFY that I am the actual owner of this dog, or that I am the duly authorized agent of the actual owner whose name I have entered above. In consideration of the acceptance of this entry and the opportunity to have this dog judged and to win prize money, ribbons, or trophies, I (we) agree to abide by the rules and regulations of the American Sighthound Field Association in effect at the time of this lure field trial, and by any additional rules and regulations appearing in the premium list for this lure field trial. I (we) agree that the club holding this lure field trial has the right to refuse this entry for cause, which the club shall deem to be sufficient. I (we) agree to hold this club, its members, directors, governors, officers, agents or other functionaries, any employees of the aforementioned parties and the owner(s) of the trial premises or grounds harmless from any claim for loss or injury which may be alleged to have been caused directly or indirectly to any person or thing by the act of this dog while in or upon the lure field trial premises or grounds or near any entrance thereto and I (we) personally assume all responsibility and liability for any such claim, and I (we) further agree to hold the aforementioned parties harmless from any claim loss of this dog by disappearance, theft damage or injury be caused or alleged to be caused by the negligence of the club or any of the aforementioned parties or by the negligence of any person or any other cause or causes. I (we) certify and represent that the dog entered is not a hazard to person or other dogs. This entry is submitted for acceptance of the foregoing representations and agreements

SIGNATURE of owner or his agent duly authorized to make this entry \_\_\_\_\_

EF-A LCI ~ 03-19



# Lure Chasing Instinct Program

**The Lure Chasing Instinct Program is for all dogs (both purebred and mixed breed) that are NOT eligible to run in Lure Coursing Trials.** See a list of ASFA lure coursing breeds above, under “ELIGIBLE BREEDS.”

**LCI dogs run twice** (in prelims and with the course reversed for finals). Dogs are evaluated by one or two judges in the following categories:

Enthusiasm .....	15 pts.
Follow .....	15 pts.
Speed .....	25 pts.
Agility .....	25 pts.
Endurance.....	20 pts.
Total .....	100 pts.

and earn Proficiency points for placements in their stakes towards ASFA Lure Chasing Instinct titles.

## To compete dogs must:

- Be a minimum of 12 months old
- Be physically fit for competition. Blindness, Lameness and Amputation are considered as being unfit
- Females must not be in heat/season
- Be free of bandaging or any other attachments for medical purposes
- Not be disqualified

**For a complete list of rules and regulations for the LCI program, check out <https://www.asfa.org/rule/2020%20Rules%20Lure%20Chasing%20%20Program.pdf>**

## Requirements:

All dogs entered must have a registration number via one of the following:

- AKC Registration** as one of the recognized breeds.
- AKC Canine Partners**, which is for mixed-breed dogs and dogs ineligible for AKC registration.
- Purebred Alternative Listing (PAL)** program, which is for purebred dogs that cannot be fully registered with the AKC to participate in AKC events.
- Foundation Stock Service® (FSS)**, which is for recorded breeds on the road to full AKC recognition.
- United Kennel Club (UKC)** registration as one of the recognized breeds.
- If the dog has none of the above registrations, **ASFA will provide a unique entry number** for a one-time \$10 charge.

1. The owner has to complete an ASFA **Request for ASFA Lure Chasing Instinct Registration Number** (see form below)
2. The Trial Secretary will submit a copy of the form with the records.
3. The owner will retain a copy as proof of request and payment until permanent number is provided.

**The owner or agent entering a dog in a lure field trial does so at his own risk. The owner or agent and licensed club agree to abide by the rules of the ASFA.**

Entry fees shall be fixed by the host club and shall be forfeited in such cases where dogs are scratched from the field except for one of the following causes.

- Dogs determined to be lame at the time of roll call shall be barred from competition and their entry fees shall be refunded.
- Bitches in season, or bitches showing a discharge characteristic of being in season, or which come in season after the close of entries, shall be excepted from this rule and their entry fees shall be refunded. Notification to the Field Trial Secretary of bitches in season must be made before or during the roll call. Bitches known to be in season should not be brought onto the trial grounds and shall be removed if discovered to have come in to season.
- Dogs that have been disqualified for aggression by another organization. Fees will be refunded only if the owner or agent notifies the Field Trial Secretary of such ineligibility prior to or during roll call.

## LURE CHASING INSTINCT STAKES OFFERED

**LCI Entries: Check TWO boxes on the LCI entry form, one for Small / Large / Sighthound and one for Open / Senior / Veteran.**

**Small Open:** dogs 17-1/2” or less at the withers and / or brachycephalic (“flat-faced”) dogs who have not achieved the title of LCC.

**Small Senior:** dogs 17-1/2” or less at the withers and/or brachycephalic dogs who have achieved an LCC.

**Small Veteran:** dogs 17-1/2” or less at the withers and/or brachycephalic dogs over 7 years.

**Large Open:** dogs over 17-1/2” at the withers who have not achieved the title of LCC.

**Large Senior:** dogs over 17-1/2” at the withers who have achieved the title of LCC.

**Large Veteran:** for dogs over 17-1/2 inches at the withers who are over the age of 7 years.

**Sighthound mix Open:** dogs with a sighthound breed in its background who have not achieved the title of LCC.

**Sighthound mix Senior:** dogs with a sighthound breed in its background who have achieved the title of LCC.

**Sighthound mix Veteran:** dogs with a sighthound breed in its background over the age of 7 years.

When running as a stake within a regular ASFA trial, **Small will run 50%** of the ASFA course as laid out for the sighthounds up to a maximum of 400 yards. All other stakes will run the full ASFA laid out course length.

**OFFICIAL AMERICAN SIGHTHOUND FIELD ASSOCIATION**  
**Request for ASFA Lure Chasing Instinct Registration Number**

Fee Paid \_\_\_\_\_ This form is only needed for dogs without a registration number from another registering body.

Please print legibly.

Breed:	Call Name:		
Registered Name of Dog:			
FTS will circle Size after wicketing at Inspection: <b>Size Small:</b> up to 17½ inches (or brachycephalic) <b>Size Large:</b> over 17½ inches			
<b>Registration Number:</b> (To be assigned by ASFA records coordinator.)			
Date of Birth:	Sex: <input type="checkbox"/> Dog <input type="checkbox"/> Bitch		
Name of actual owner(s):			
Address:		Phone:	
City:		State:	Zip:
E-mail		Region of Residence: (Optional)	
Emergency Contact Name and Phone			

TOP portion is to be submitted with the \$10 fee to the Field Trial Secretary. First time trial entry on separate form.

\*\*\*\*\*

\_\_\_\_\_ was entered in the \_\_\_\_\_  
 (Dog's Name) (ASFA Club Name)

ASFA trial held on \_\_\_\_\_. The dog was wicketed at inspection and is  
 (Date)  
 registered as Size \_\_\_\_\_. The fee of \$10 was received by the FTS and  
 submitted to the ASFA Records Coordinator.

\_\_\_\_\_  
**Printed name of Field Trial Secretary**

\_\_\_\_\_  
**Signature of Field Trial Secretary**

(Owner is to retain this receipt as proof of registration until notified by the ASFA.)

**OFFICIAL AMERICAN SIGHTHOUND FIELD ASSOCIATION**

**LCI ENTRY FORM**

**LOBO LURE COURSING CLUB**

Sunday December 19, 2021 HIPICO Polo Grounds, 100 S Polo Dr, Santa Fe, NM

**EARLY ENTRIES close WEDNESDAY December 15, 2021**

Send SIGNED entries to FTS: Cindy Sisson PO Box 909 Mountainair, NM 87036

[Cynthia.Sisson@gmail.com](mailto:Cynthia.Sisson@gmail.com) (318)518-8649 (cell)

Checks should be made out to "LLCC" (US funds only) or send entry fees via PayPal to [FTSLLCC@gmail.com](mailto:FTSLLCC@gmail.com) with an additional \$2/transaction and a note on dog name(s) and stake(s)

**Early entry fees: \$20 per dog. \$15 additional dogs. Gate entry: \$25 per dog.**

Fee Paid \_\_\_\_\_ The Field Secretary cannot accept conditional, unsigned, incomplete or unpaid entries; please check your completed entry carefully.

Breed:	Call Name:		
Registered Name of dog:			
Stake: <input type="checkbox"/> LCI-Small <input type="checkbox"/> LCI-Large <input type="checkbox"/> LCI-Sighthound Mix <input type="checkbox"/> Open <input type="checkbox"/> Senior <input type="checkbox"/> Veteran			
<b>Registration Number:</b> (please write in registering body before number)			
Date of Birth:	Sex:		<input type="checkbox"/> Dog <input type="checkbox"/> Bitch
Name of actual owner(s):			
Address:		Phone:	
City:		State:	Zip:
E-mail		(Optional) Region of Residence:	
Emergency Contact Name and Phone (Optional)			
<input type="checkbox"/> Check if this is a first-time entry, a copy of the official Registration of this hound must accompany this entry. (i.e., AKC Registration form, PAL registration, Canine Partner, etc.)			
<input type="checkbox"/> Check if any information has changed since the last ASFA trial entry. Regarding _____			

I CERTIFY that I am the actual owner of this dog, or that I am the duly authorized agent of the actual owner whose name I have entered above. In consideration of the acceptance of this entry and the opportunity to have this dog judged and to win prize money, ribbons, or trophies, I (we) agree to abide by the rules and regulations of the American Sighthound Field Association in effect at the time of this lure field trial, and by any additional rules and regulations appearing in the premium list for this lure field trial. I (we) agree that the club holding this lure field trial has the right to refuse this entry for cause, which the club shall deem to be sufficient. I (we) agree to hold this club, its members, directors, governors, officers, agents or other functionaries, any employees of the aforementioned parties and the owner(s) of the trial premises or grounds harmless from any claim for loss or injury which may be alleged to have been caused directly or indirectly to any person or thing by the act of this dog while in or upon the lure field trial premises or grounds or near any entrance thereto and I (we) personally assume all responsibility and liability for any such claim, and I (we) further agree to hold the aforementioned parties harmless from any claim loss of this dog by disappearance, theft damage or injury be caused or alleged to be caused by the negligence of the club or any of the aforementioned parties or by the negligence of any person or any other cause or causes. I (we) certify and represent that the dog entered is not a hazard to person or other dogs. This entry is submitted for acceptance of the forgoing representations and agreements.

SIGNATURE of owner or his agent  
 duly authorized to make this entry \_\_\_\_\_